Organigramm
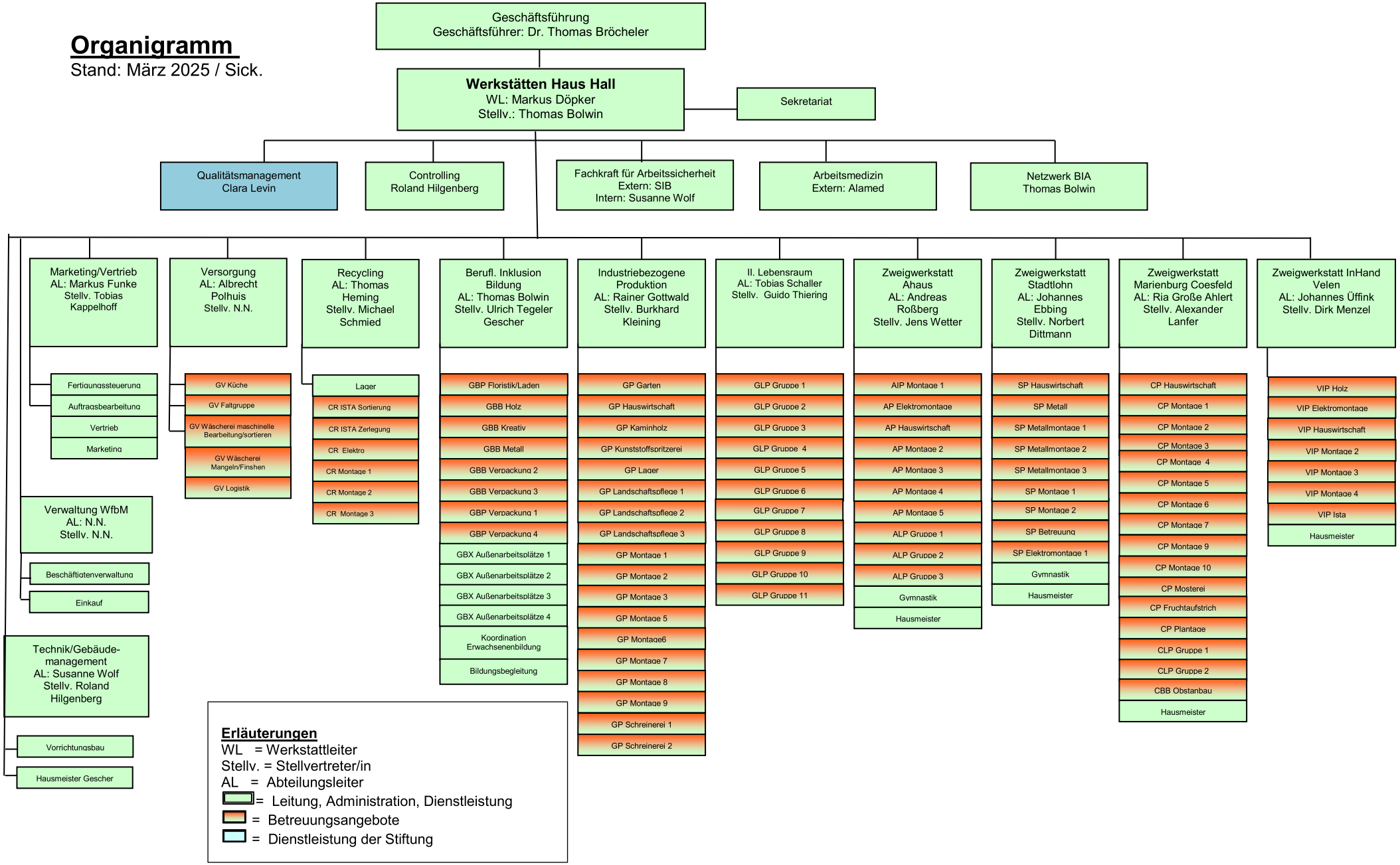
Stand: März 2025 / Sick.